F01

F02

F03
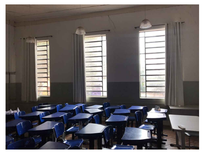
F04

F05

F06

F07

F08

F09
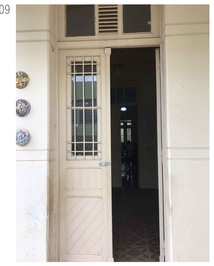
F10

F11

F12
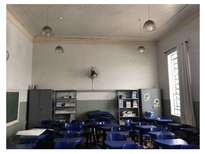
F13
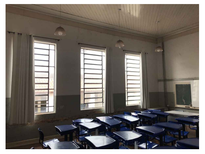
F14

F15
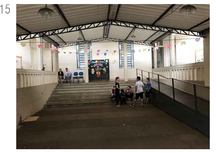
F16

F17

F18

F19
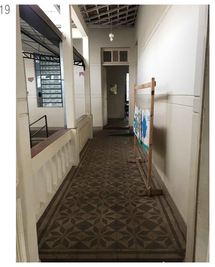
F20
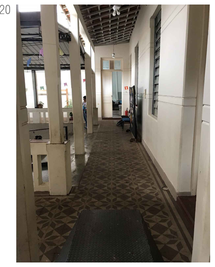
F21

F22

F23

F24

F25

F26

F27

F28
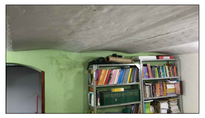
F29

F30

F31

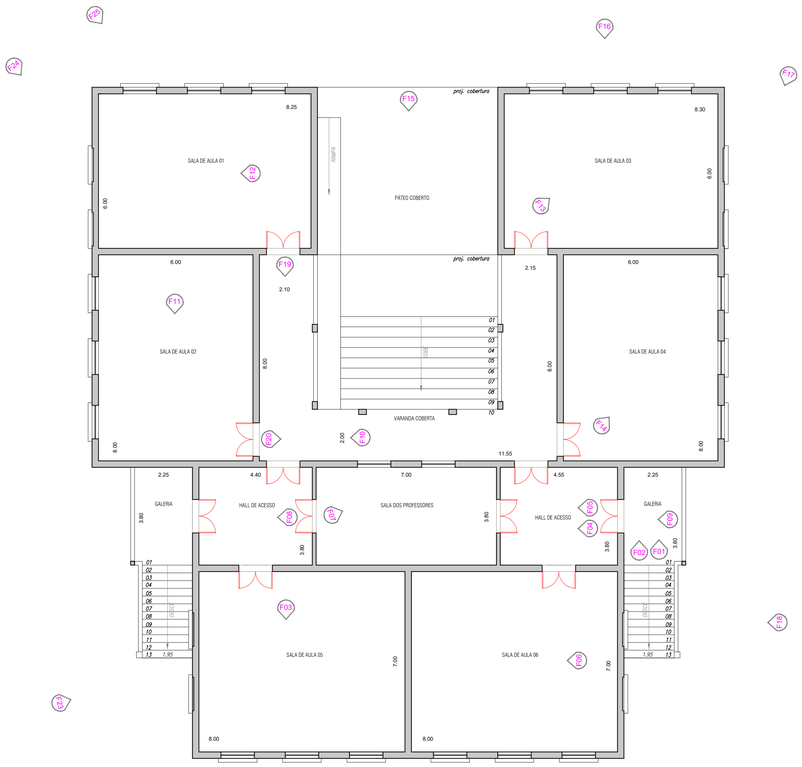

PAV. TÉRREO
ESCALA: 1: 100

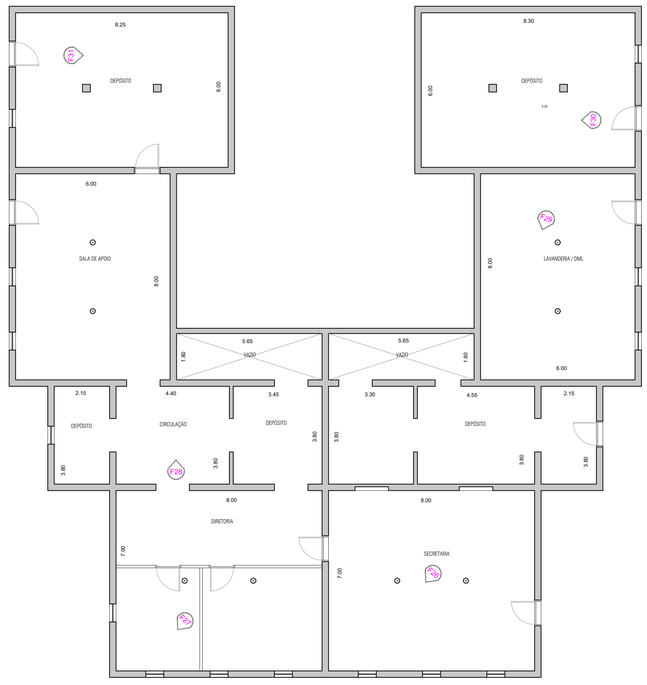

PORÃO
ESCALA: 1: 100

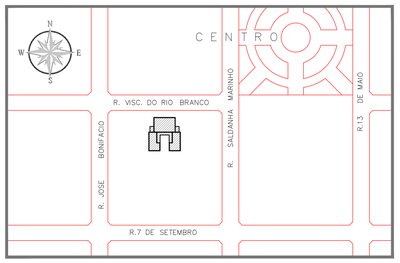

LOCALIZAÇÃO
ESCALA: 1: 2.000

LEGENDA:

NOTAS GERAIS:

REVISÕES:

R_00 - Emissão Inicial | Felipe Beloto | 06.10.2019

REPRESENTANTES LEGAIS:

RESPONSÁVEL TÉCNICO
Mazetto & Beloto Arquitetura e Urbanismo LTDA
CNPJ: 23.515.090/0001-59 - CAU/SP: 33100-7
RRT nº 8617763

INTERESSADO
Prefeitura Municipal de Cordeirópolis
CNPJ: 44.660.272/0001-93

PREFEITURA MUNICIPAL DE CORDEIRÓPOLIS - 2017 a 2020
Praça Francisco Orlando Stocco, 35 - Centro
Fone: (19) 3556-9900 CP: 18 CEP: 13.490-970

INTERVENÇÃO
FOLHA IN01

Escala:	indicadas
Data:	06/AGO/2019
Assunto:	DOCUMENTAÇÃO FOTOGRÁFICA
Ocupação:	E.E. CEL. JOSÉ LEVY
Local:	CORDEIRÓPOLIS/SP
Interessado:	Prefeitura Municipal - Sec. de Obras e Planejamento
Ref.:	Processo nº 83033/2019 (CONDEPHAAT)

felipe beloto
arquitetura e urbanismo
Arq.º Felipe Beloto
Ser. 40184-1
Arq.º Karina Mazetto
Ser. 40184-1
(19) 9 9256-1568 | contato@felipebeloto.com.br