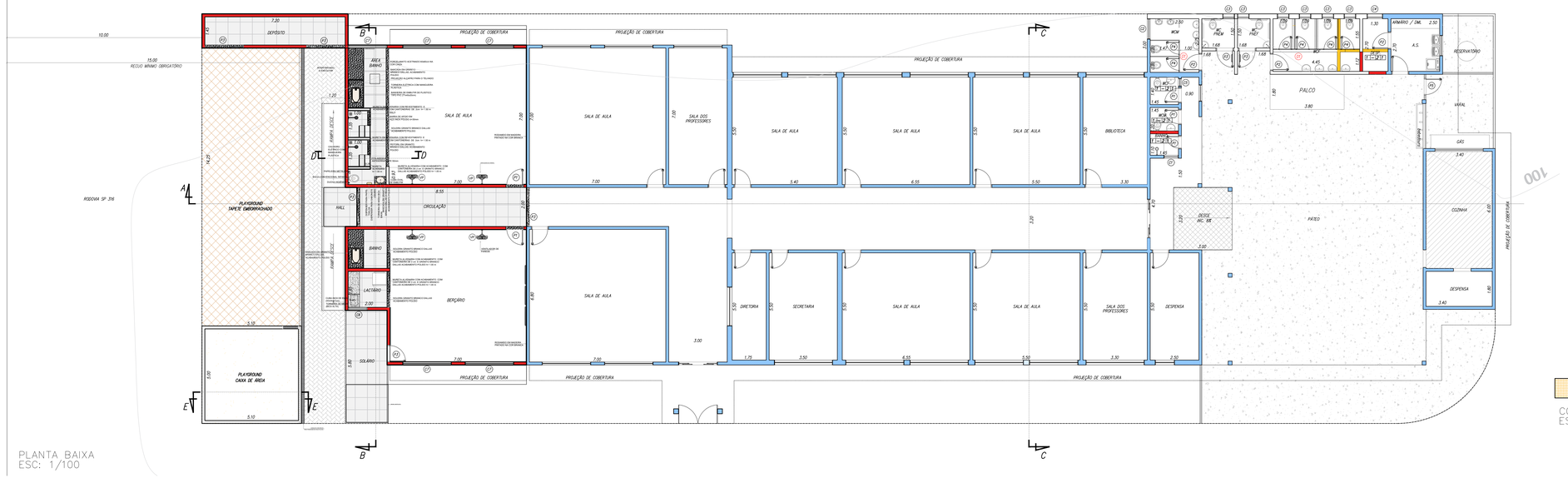

PLANTA BAIXA
ESC: 1/100

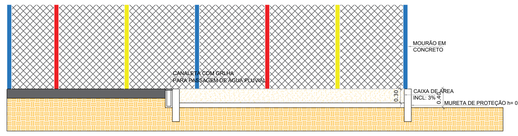

CORTE EE
ESC: 1/200

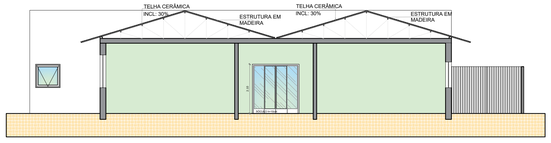

CORTE CC
ESC: 1/100

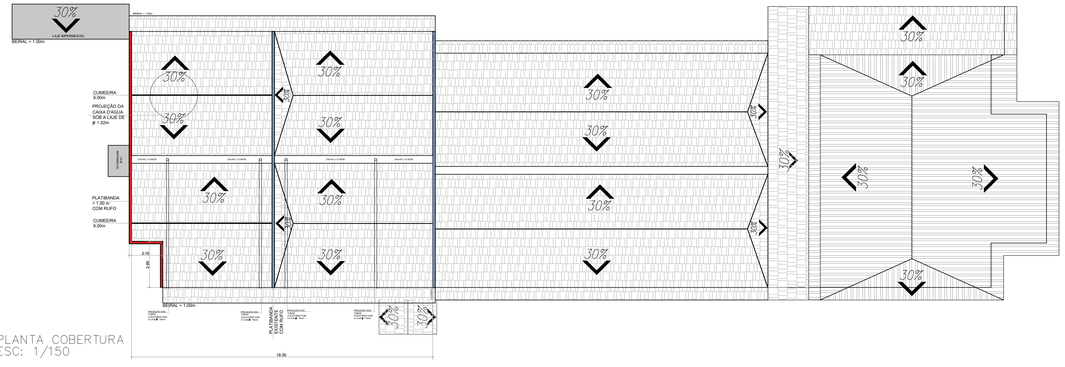

PLANTA COBERTURA
ESC: 1/150

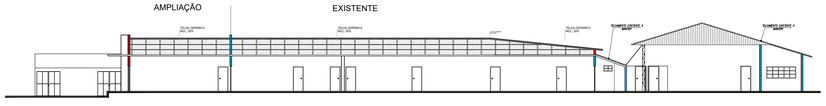

CORTE AA
ESC: 1/200

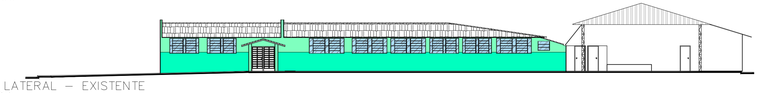

FACHADA LATERAL – EXISTENTE
ESC: 1/200

FACHADA FRONTAL
ESC: 1/100

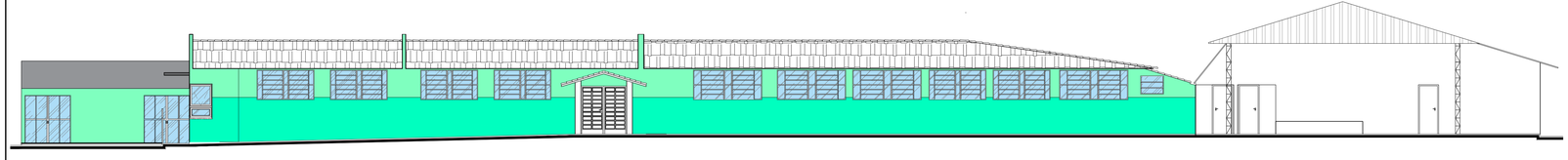

FACHADA LATERAL – AMPLIADA
ESC: 1/100

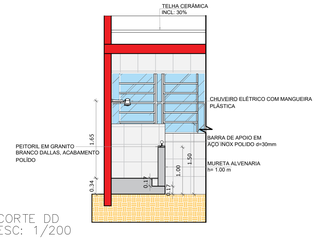

CORTE DD
ESC: 1/200

CORDEIRÓPOLIS - SP
Praça Francisco Orlando Stocco, nº35–Centro
Fone (019) 3556.9900 – C.P. 18 – CEP 13.490–000
Administração – 2017 / 2020:
José Adinan Ortolan e Fátima Marina Celin

SMOP
Secretaria Municipal de Obras e Planejamento

OBRA: AMPLIAÇÃO DA EMEIF PROF. JORGE FERNANDADES – CORDEIRÓPOLIS – SP	ESCALA: INDICADAS
	DATA: MAIO/ 2020
LOCAL: RODOVIA CONSTANTE PERUCHI KM159 (SP –316) CORDEIRÓPOLIS – SP	DESENHO: Luana Torquato
	ARQUIVO: Planejamento
Proprietário: PREFEITURA MUNICIPAL DE CORDEIRÓPOLIS – SP	FOLHA: 1/2

Situação sem Escala

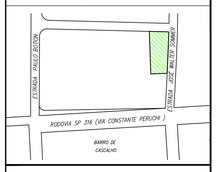

DECLARO QUE A APROVAÇÃO DO PROJETO PELA PREFEITURA MUNICIPAL NÃO IMPLICA NO RECONHECIMENTO DO DIREITO DE PROPRIEDADE DO TERRENO.

PREFEITO MUNICIPAL:
JOSÉ ADINAN ORTOLAN
RG nº 18.129.976–8 SSP/SP
CPF nº 110.195.488–43

AUMENTO
158,40m²

TAMARA RAQUEL FERREIRA SAMPAIO DE OLIVEIRA:07536655657
Assinado de forma digital por TAMARA RAQUEL FERREIRA SAMPAIO DE OLIVEIRA:07536655657
Dados: 2022.05.06 14:22:56 -03'00'

RESPONSÁVEL TÉCNICO:
TAMARA OLIVEIRA
ENGª CIVIL – CREASP 507023767–7
DIRETORA DE OBRAS PÚBLICAS
PREFEITURA MUNICIPAL DE CORDEIRÓPOLIS

ART. Nº 28027230211572841

APROVAÇÕES: